Gabriel's Message Mk 2 - Corrected

Village Voices (Oct 2021)

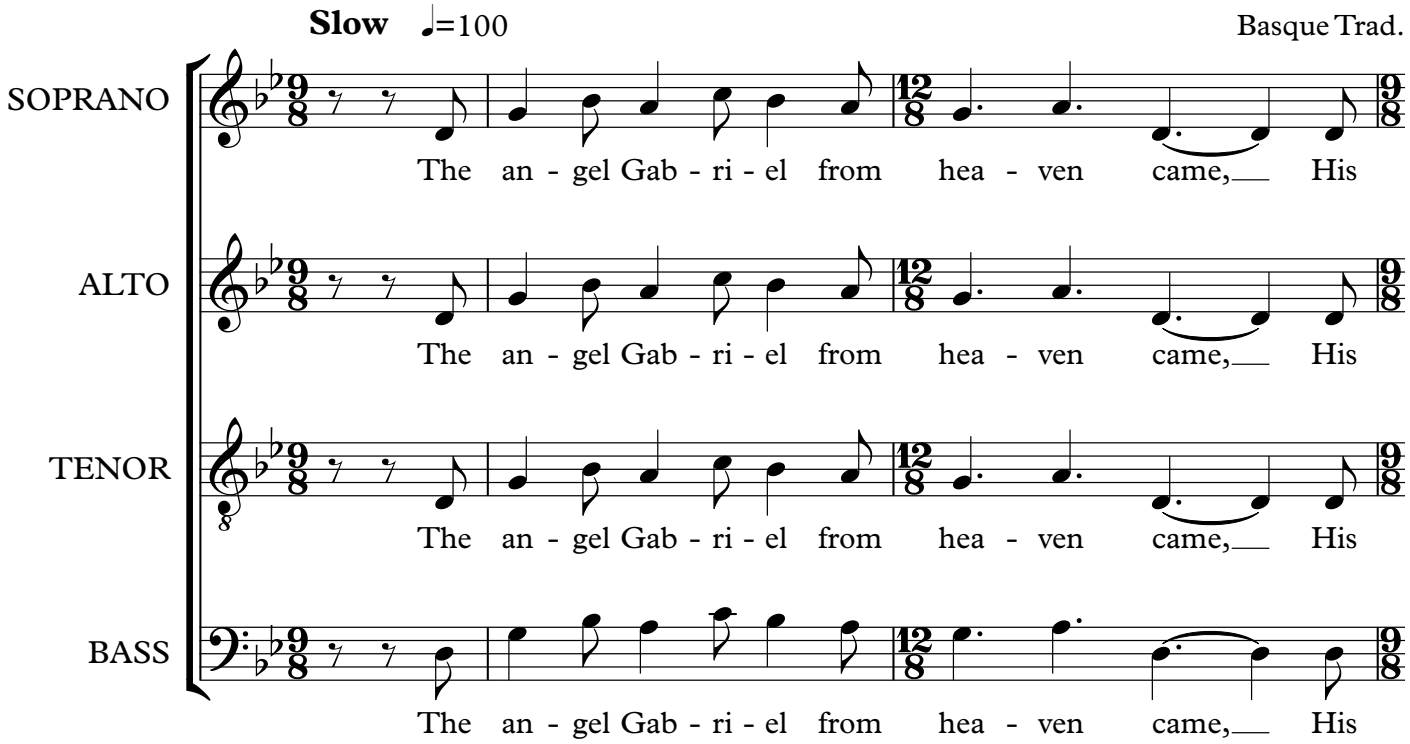

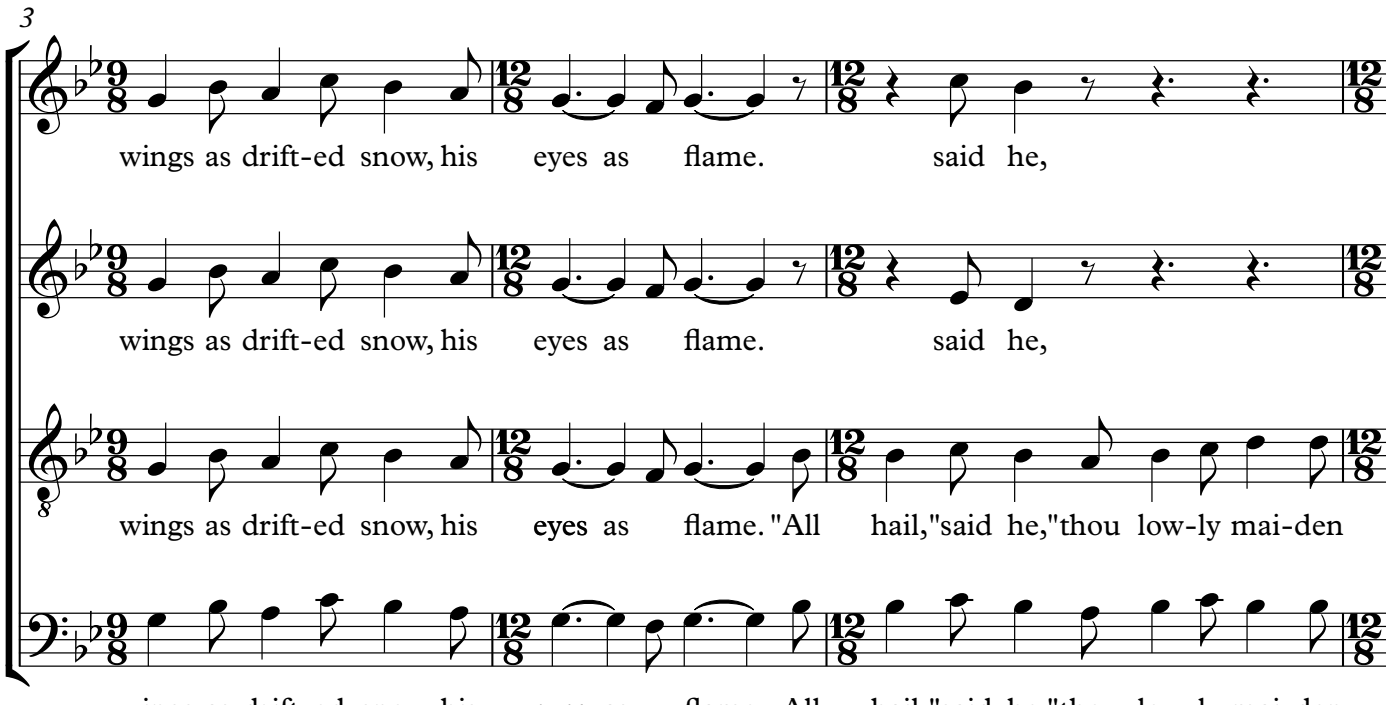

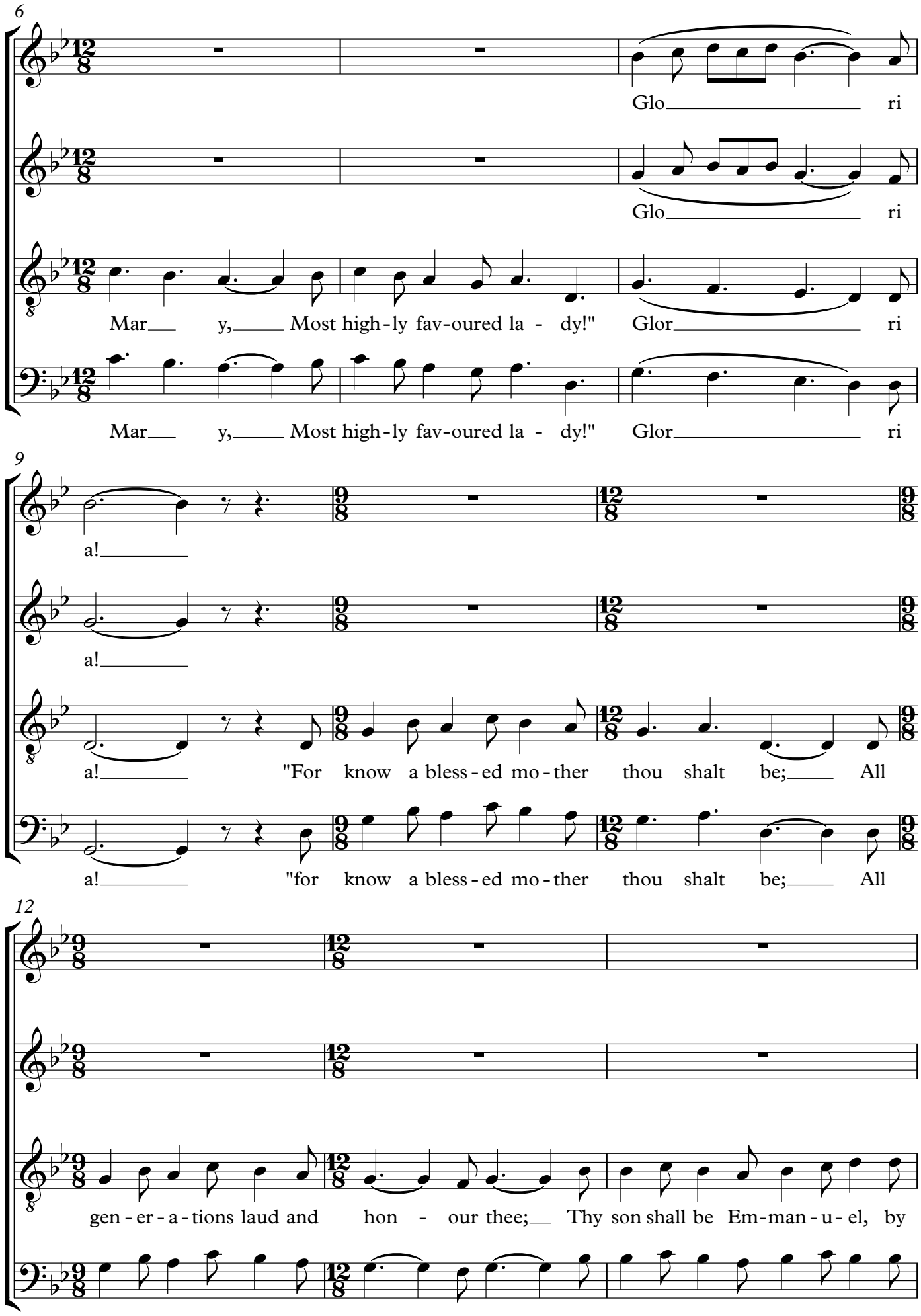
6
Glo ri
Glo ri
Mar y, Most high-ly fav-oured la - dy!" Glor ri
Mar y, Most high-ly fav-oured la - dy!" Glor ri
9
a!
a!
a! "For know a bless-ed mo-ther thou shalt be; All
a! "for know a bless-ed mo-ther thou shalt be; All
12
gen-er-a-tions laud and hon - our thee; Thy son shall be Em-man-u-el, by
gen-er-a-tions laud and hon - our thee; Thy son shall be Em-man-u-el, by

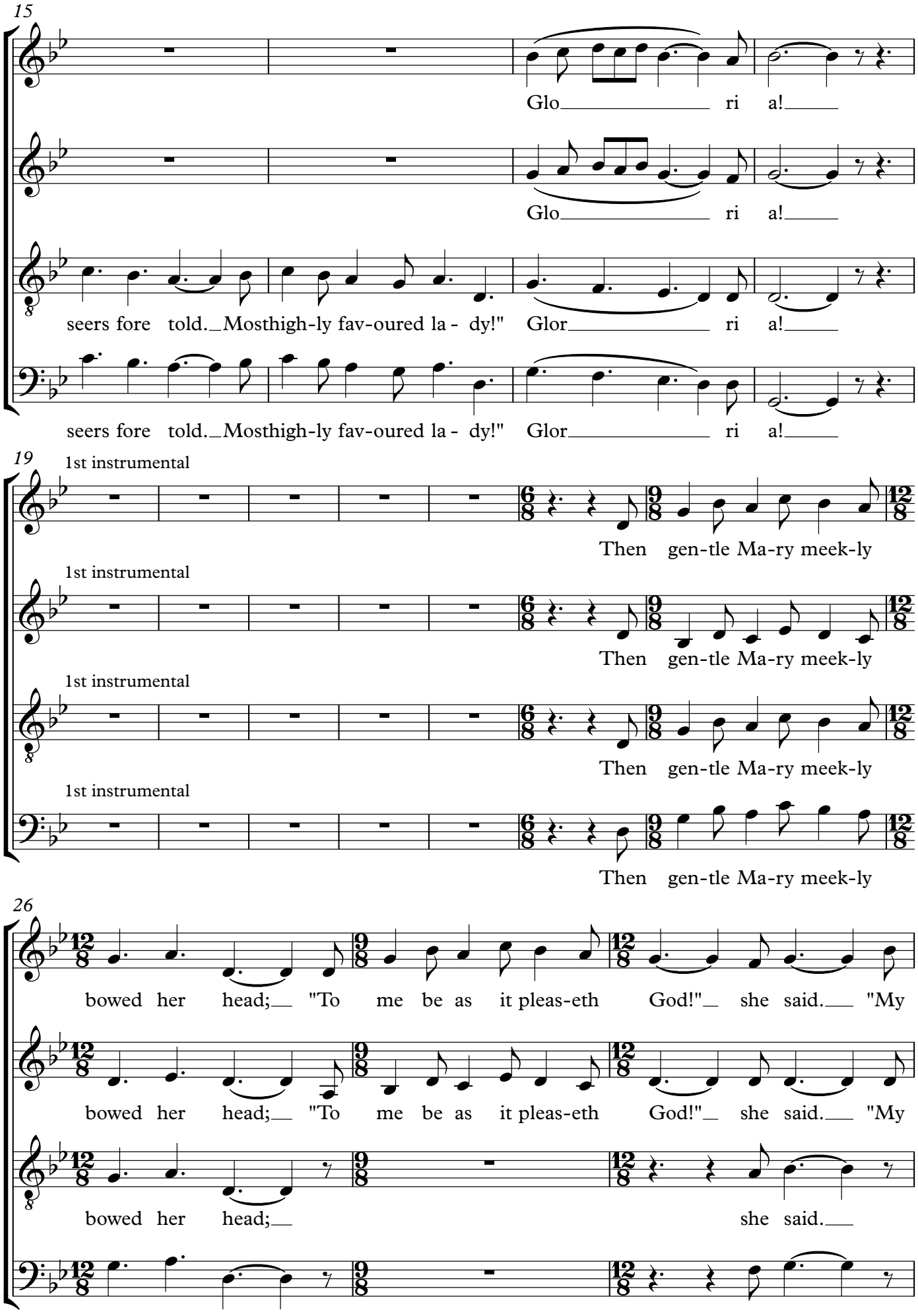
15
Glo ri a!
Glo ri a!
seers fore told. Mosthigh-ly fav-oured la - dy!" Glor ri a!
seers fore told. Mosthigh-ly fav-oured la - dy!" Glor ri a!
19
1st instrumental
Then gen-tle Ma-ry meek-ly
1st instrumental
Then gen-tle Ma-ry meek-ly
1st instrumental
Then gen-tle Ma-ry meek-ly
1st instrumental
Then gen-tle Ma-ry meek-ly
26
bowed her head; "To me be as it pleas-eth God!" she said. "My
bowed her head; "To me be as it pleas-eth God!" she said. "My
bowed her head; she said.
bowed her head; she said.

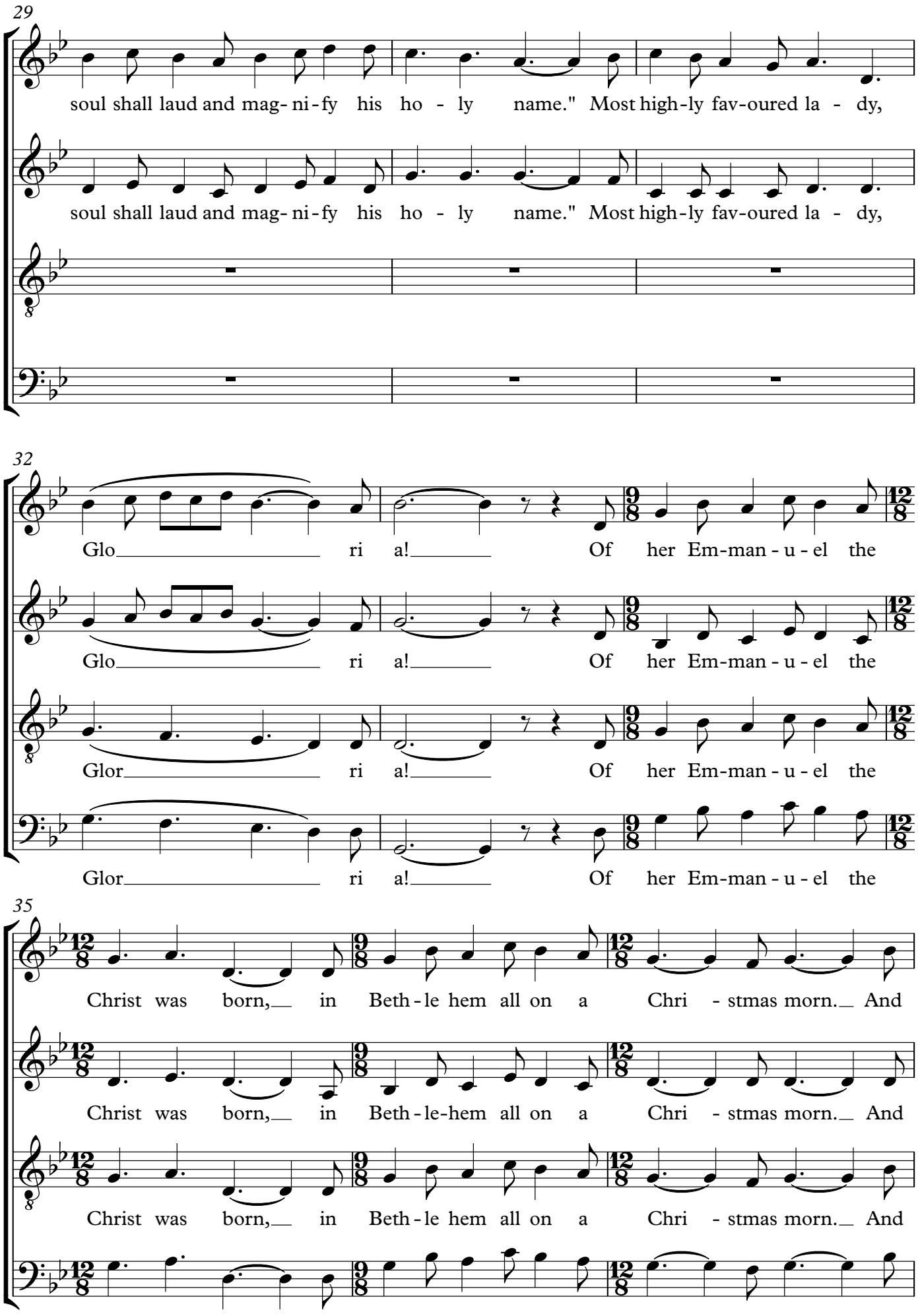
29
soul shall laud and mag- ni - fy his ho - ly name." Most high-ly fav-oured la - dy,
soul shall laud and mag- ni - fy his ho - ly name." Most high-ly fav-oured la - dy,
32
Glo ri a! Of her Em-man - u - el the
Glo ri a! Of her Em-man - u - el the
Glor ri a! Of her Em-man - u - el the
Glor ri a! Of her Em-man - u - el the
35
Christ was born, in Beth - le hem all on a Chri - stmas morn. And
Christ was born, in Beth - le-hem all on a Chri - stmas morn. And
Christ was born, in Beth - le hem all on a Chri - stmas morn. And
Christ was born, in Beth - le hem all on a Chri - stmas morn. And

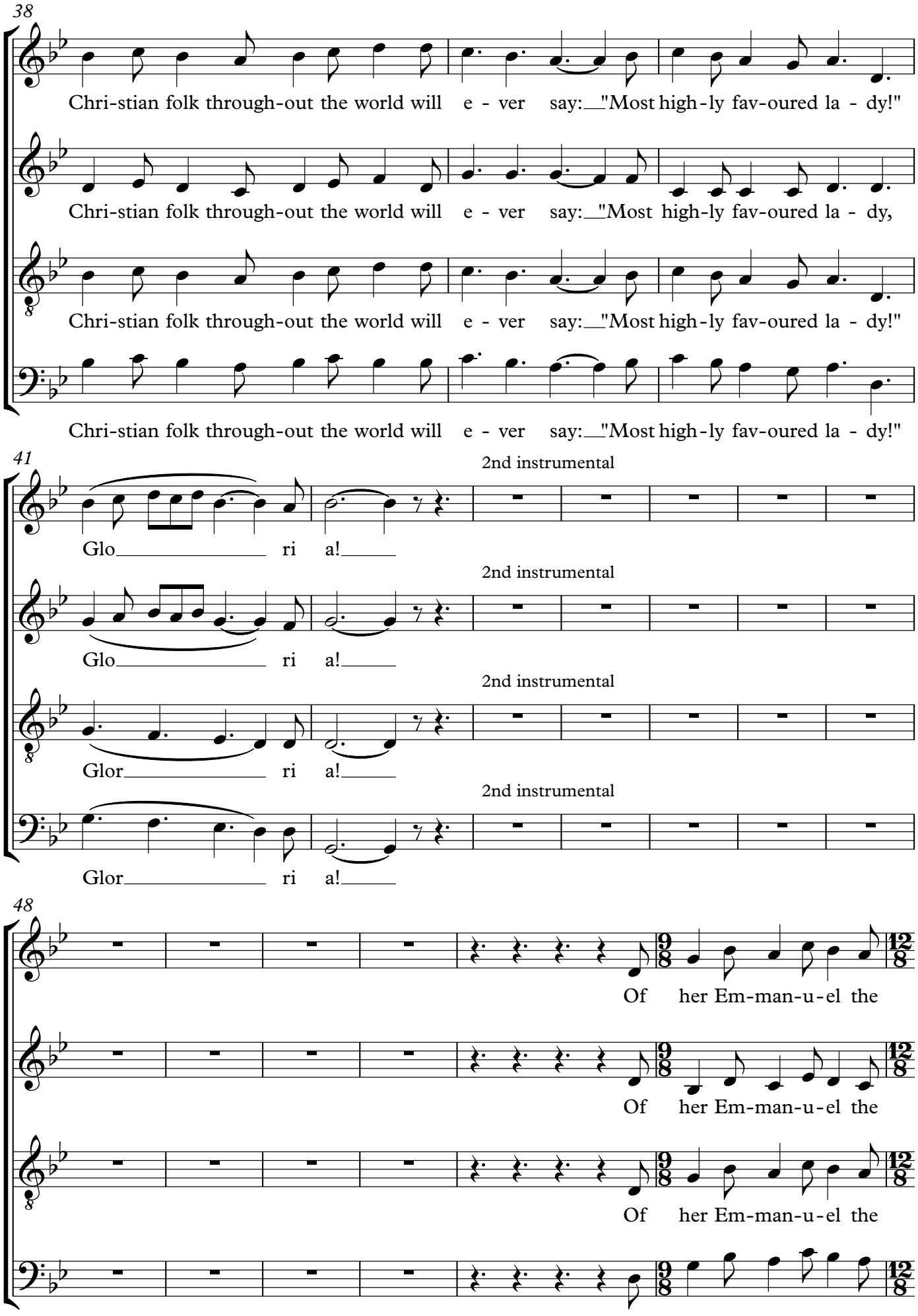
38
Chri-stian folk through-out the world will e - ver say: "Most high-ly fav-oured la - dy!"
Chri-stian folk through-out the world will e - ver say: "Most high-ly fav-oured la - dy,
Chri-stian folk through-out the world will e - ver say: "Most high-ly fav-oured la - dy!"
Chri-stian folk through-out the world will e - ver say: "Most high-ly fav-oured la - dy!"
41
2nd instrumental
Glo ri a!
2nd instrumental
Glo ri a!
2nd instrumental
Glor ri a!
2nd instrumental
Glor ri a!
48
Of her Em-man-u-el the
Of her Em-man-u-el the
Of her Em-man-u-el the
Of her Em-man-u-el the

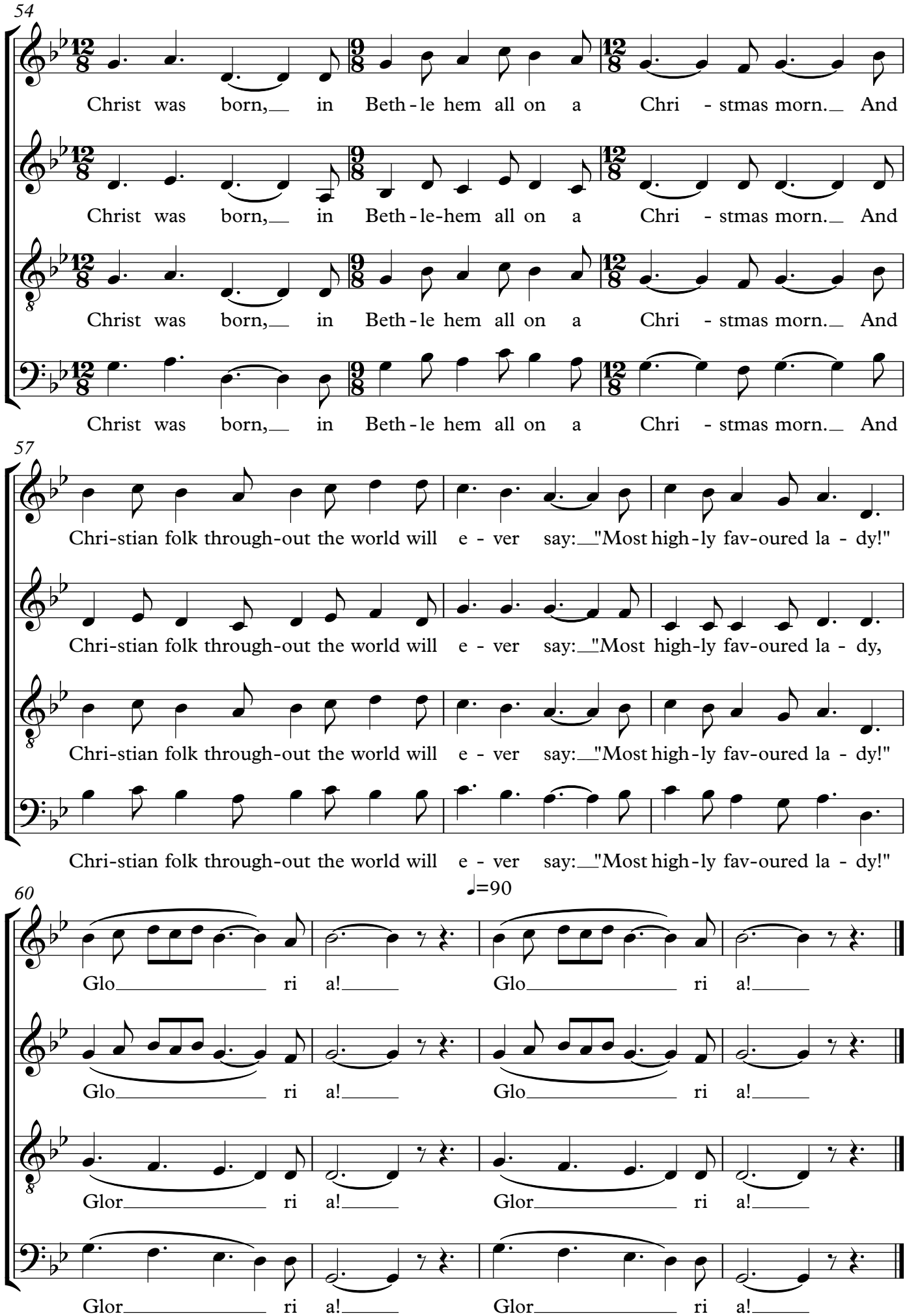
54
Christ was born, in Beth-le hem all on a Chri - stmas morn. And
Christ was born, in Beth-le-hem all on a Chri - stmas morn. And
Christ was born, in Beth-le hem all on a Chri - stmas morn. And
Christ was born, in Beth-le hem all on a Chri - stmas morn. And
57
Chri-stian folk through-out the world will e - ver say: "Most high-ly fav-oured la - dy!"
Chri-stian folk through-out the world will e - ver say: "Most high-ly fav-oured la - dy,
Chri-stian folk through-out the world will e - ver say: "Most high-ly fav-oured la - dy!"
Chri-stian folk through-out the world will e - ver say: "Most high-ly fav-oured la - dy!"
60
♩=90
Glo ri a! Glo ri a!
Glo ri a! Glo ri a!
Glor ri a! Glor ri a!
Glor ri a! Glor ri a!

SOPRANO

Gabriel's Message Mk 2 - Corrected

Village Voices (Oct 2021)

Slow ♩=100

Basque Trad.

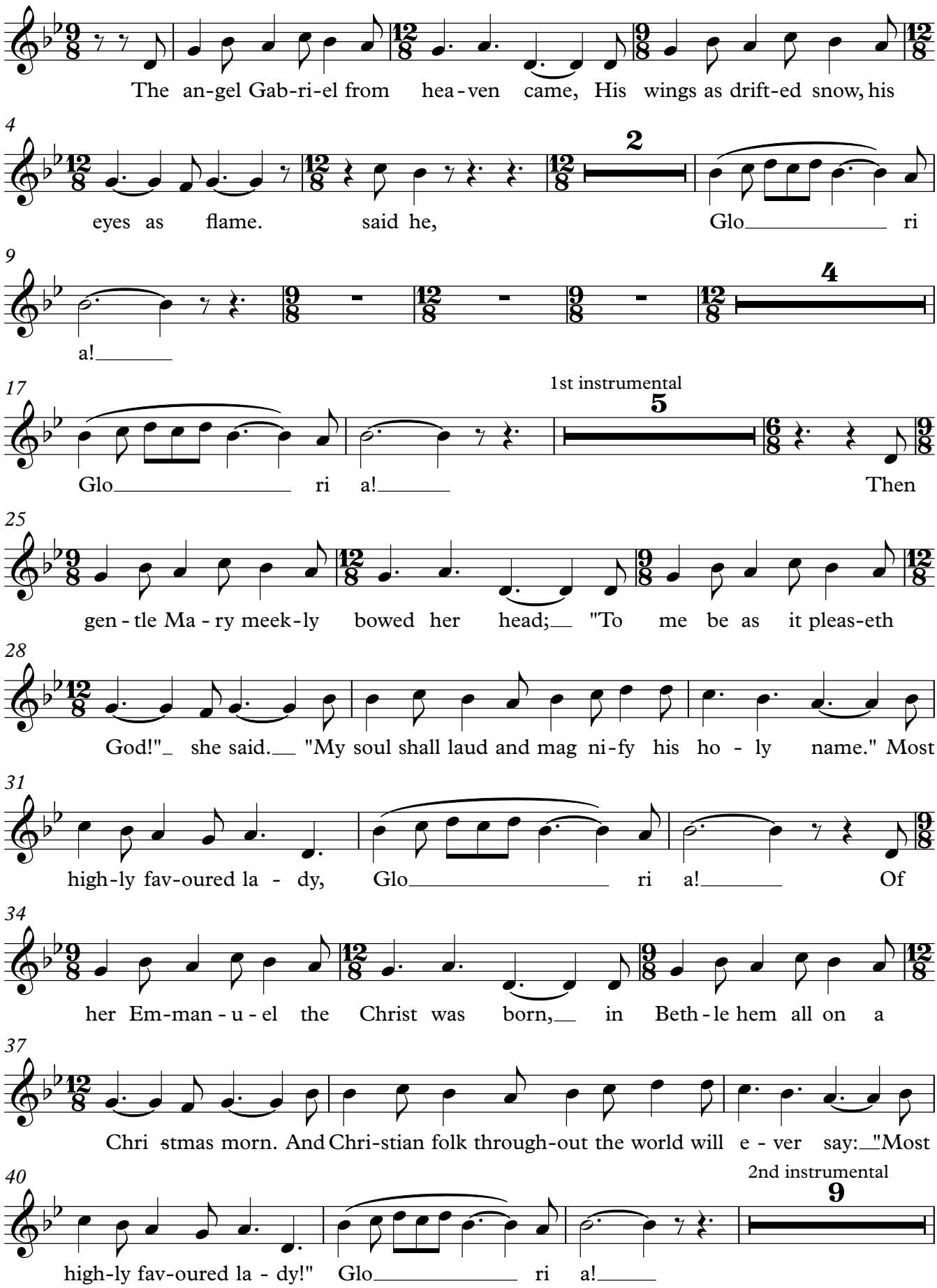
The an-gel Gab-ri-el from hea-ven came, His wings as drift-ed snow, his
eyes as flame. said he, Glo ri
a!
Glo ri a!
1st instrumental
Then
gen-tle Ma-ry meek-ly bowed her head; "To me be as it pleas-eth
God!" she said. "My soul shall laud and mag ni-fy his ho-ly name." Most
high-ly fav-oured la-dy, Glo ri a! Of
her Em-man-u-el the Christ was born, in Beth-le hem all on a
Chri-stmas morn. And Chri-stian folk through-out the world will e-ver say: "Most
high-ly fav-oured la-dy!" Glo ri a!
2nd instrumental

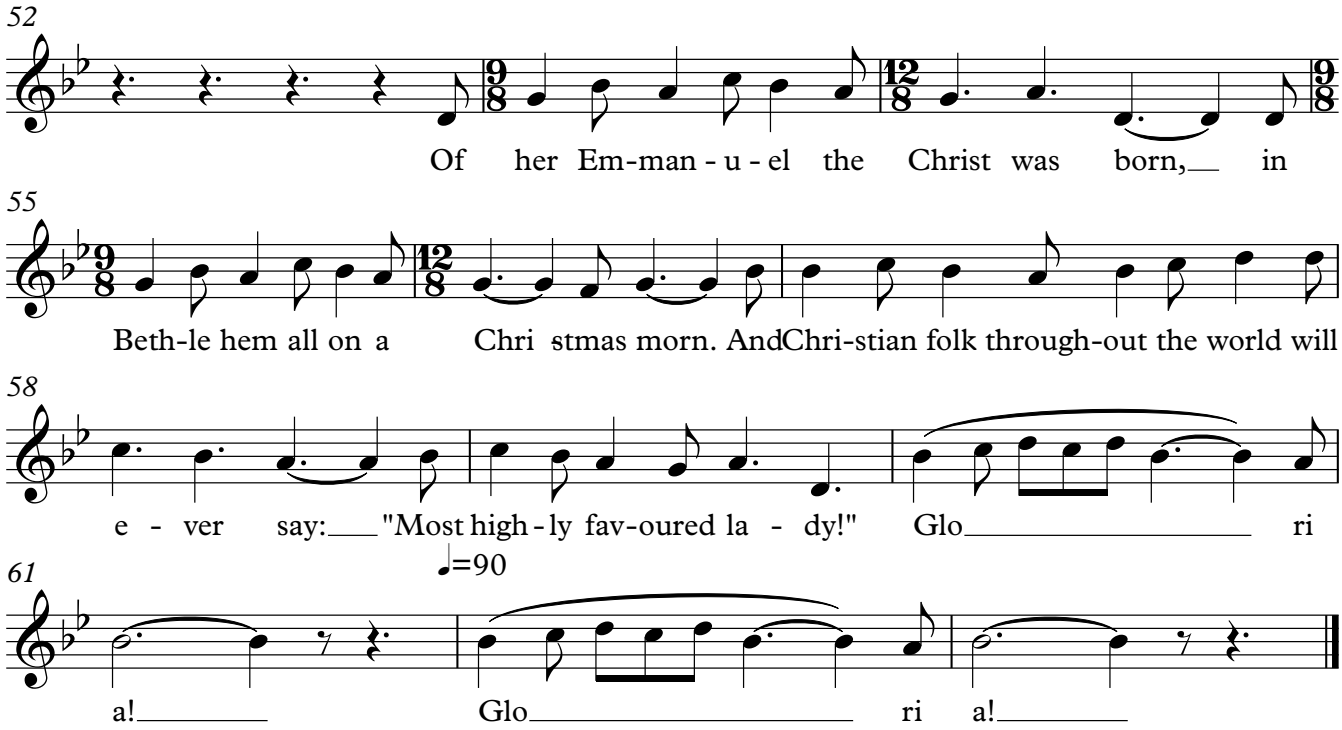
52
Of her Em-man - u - el the Christ was born, in
55
Beth-le hem all on a Chri stmas morn. And Chri-stian folk through-out the world will
58
e - ver say: "Most high - ly fav-oured la - dy!" Glo ri
61
♩=90
a! Glo ri a!

ALTO

Gabriel's Message Mk 2 - Corrected

Village Voices (Oct 2021)

Slow ♩=100

Basque Trad.

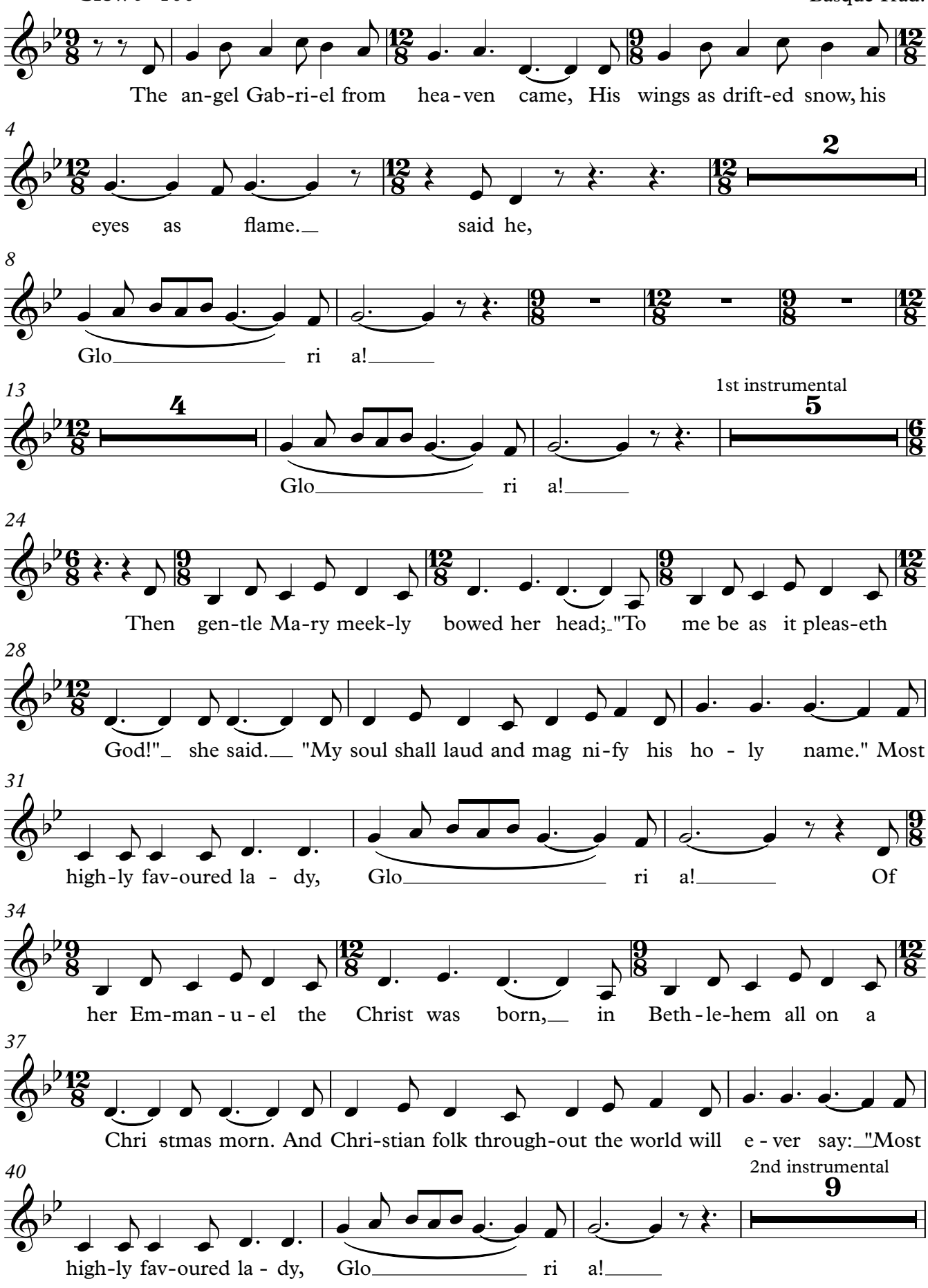

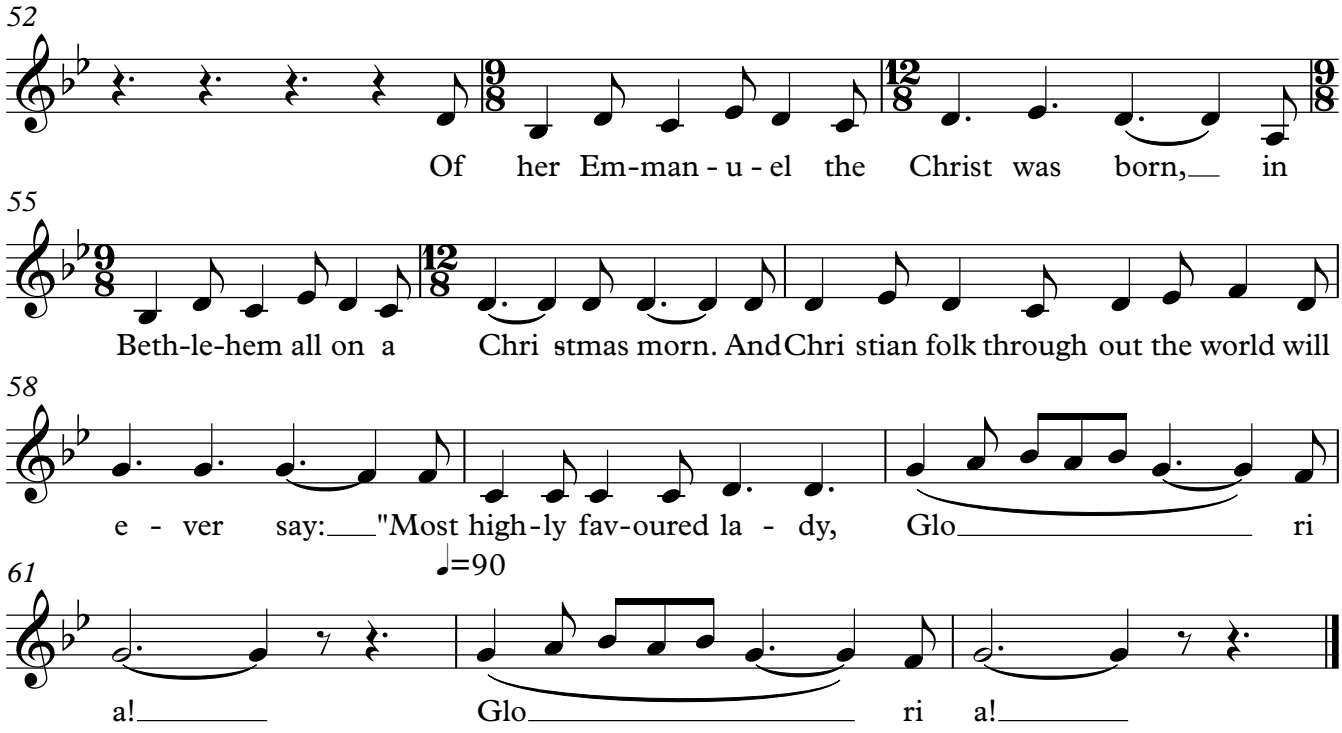
52
Of her Em-man - u - el the Christ was born, in
55
Beth-le-hem all on a Chri stmas morn. And Chri stian folk through out the world will
58
e - ver say: "Most high-ly fav-oured la - dy, Glo ri
61
♩=90
a! Glo ri a!

TENOR

Gabriel's Message Mk 2 - Corrected

Village Voices (Oct 2021)

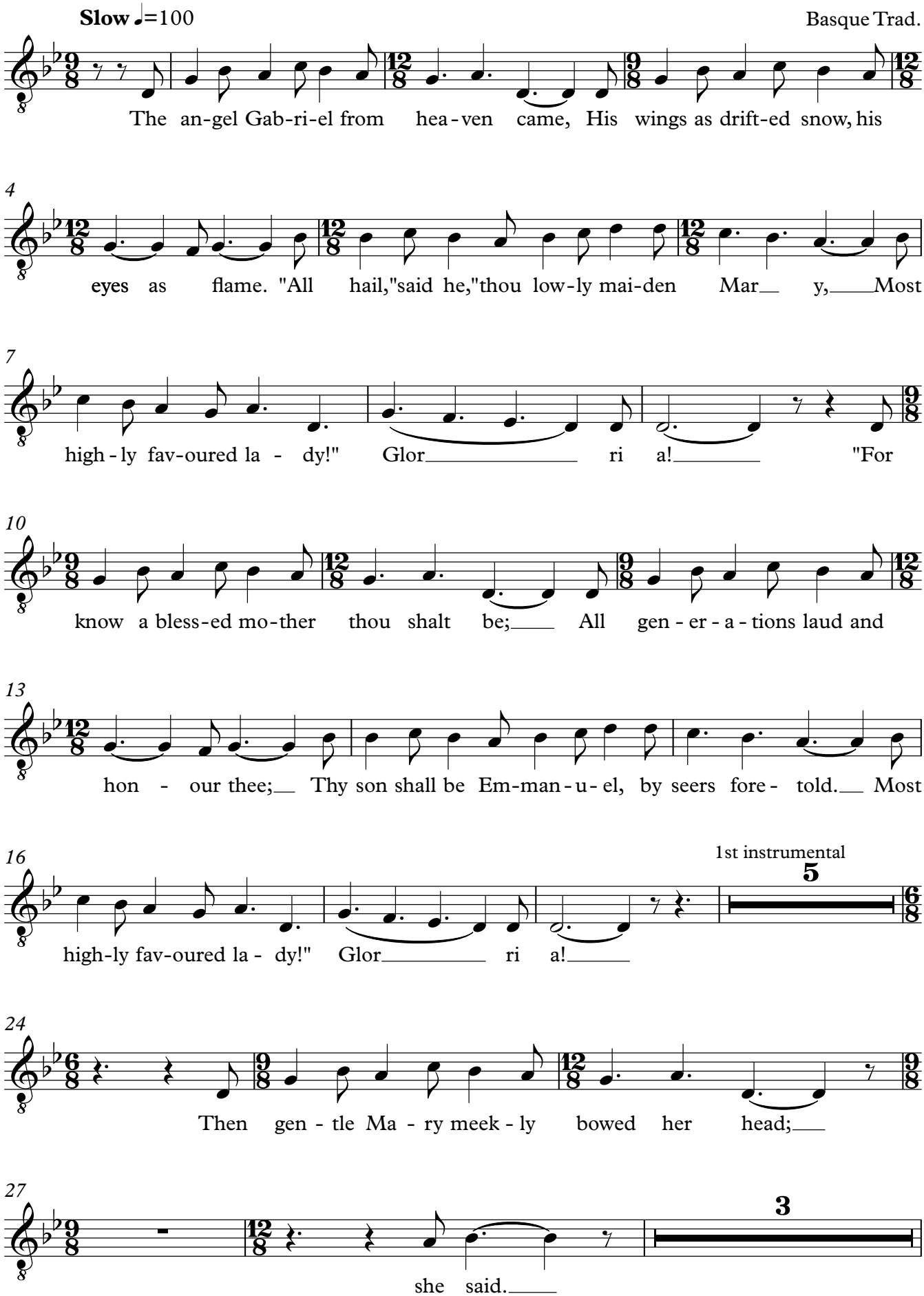

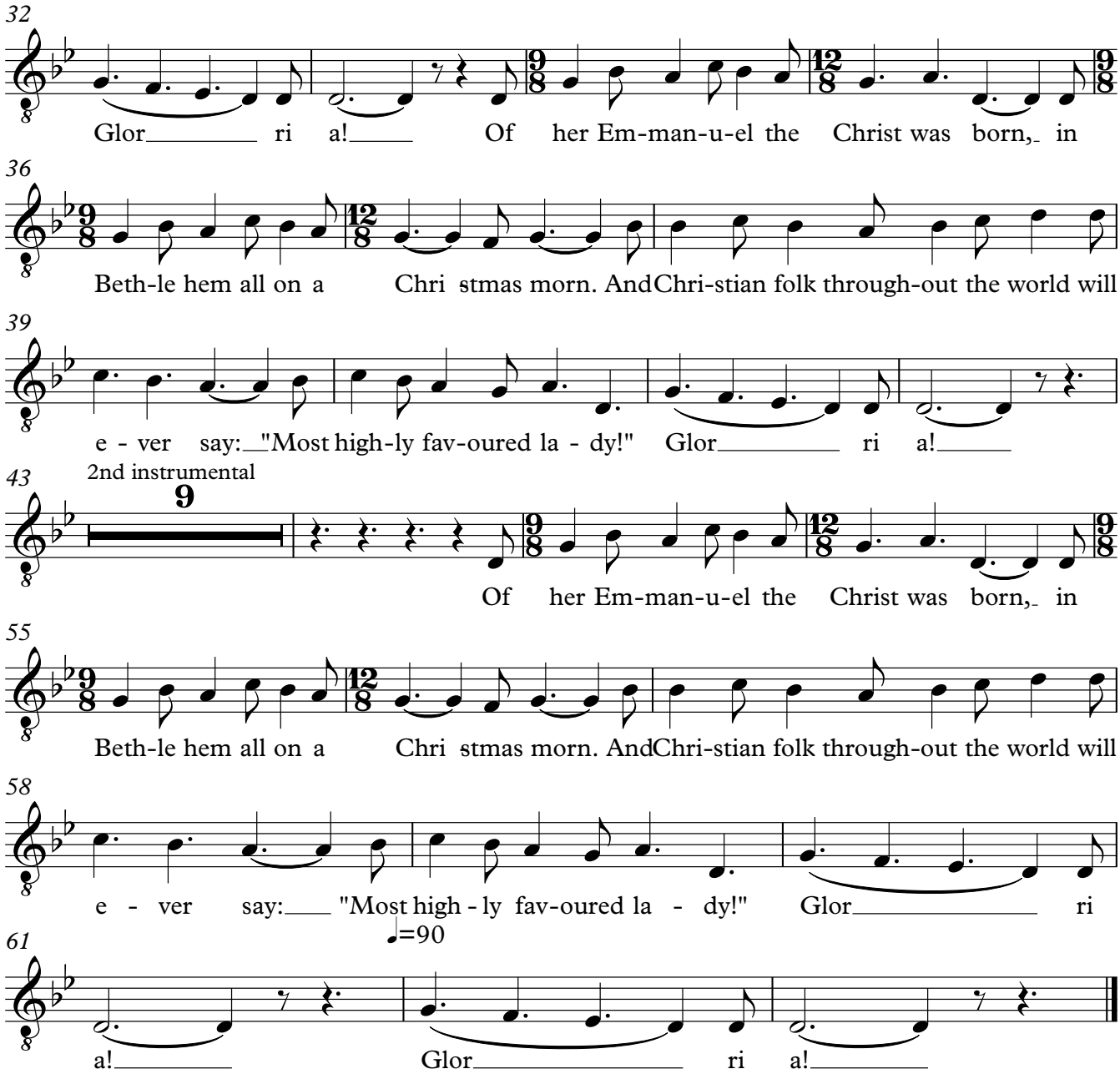
32
Glor ri a! Of her Em-man-u-el the Christ was born, in
36
Beth-le hem all on a Chri stmas morn. And Chri-stian folk through-out the world will
39
e - ver say: "Most high-ly fav-oured la - dy!" Glor ri a!
43
2nd instrumental
9
Of her Em-man-u-el the Christ was born, in
55
Beth-le hem all on a Chri stmas morn. And Chri-stian folk through-out the world will
58
e - ver say: "Most high - ly fav-oured la - dy!" Glor ri
61
♩=90
a! Glor ri a!

BASS

Gabriel's Message Mk 2 - Corrected

Village Voices (Oct 2021)

Slow ♩=100 Basque Trad.

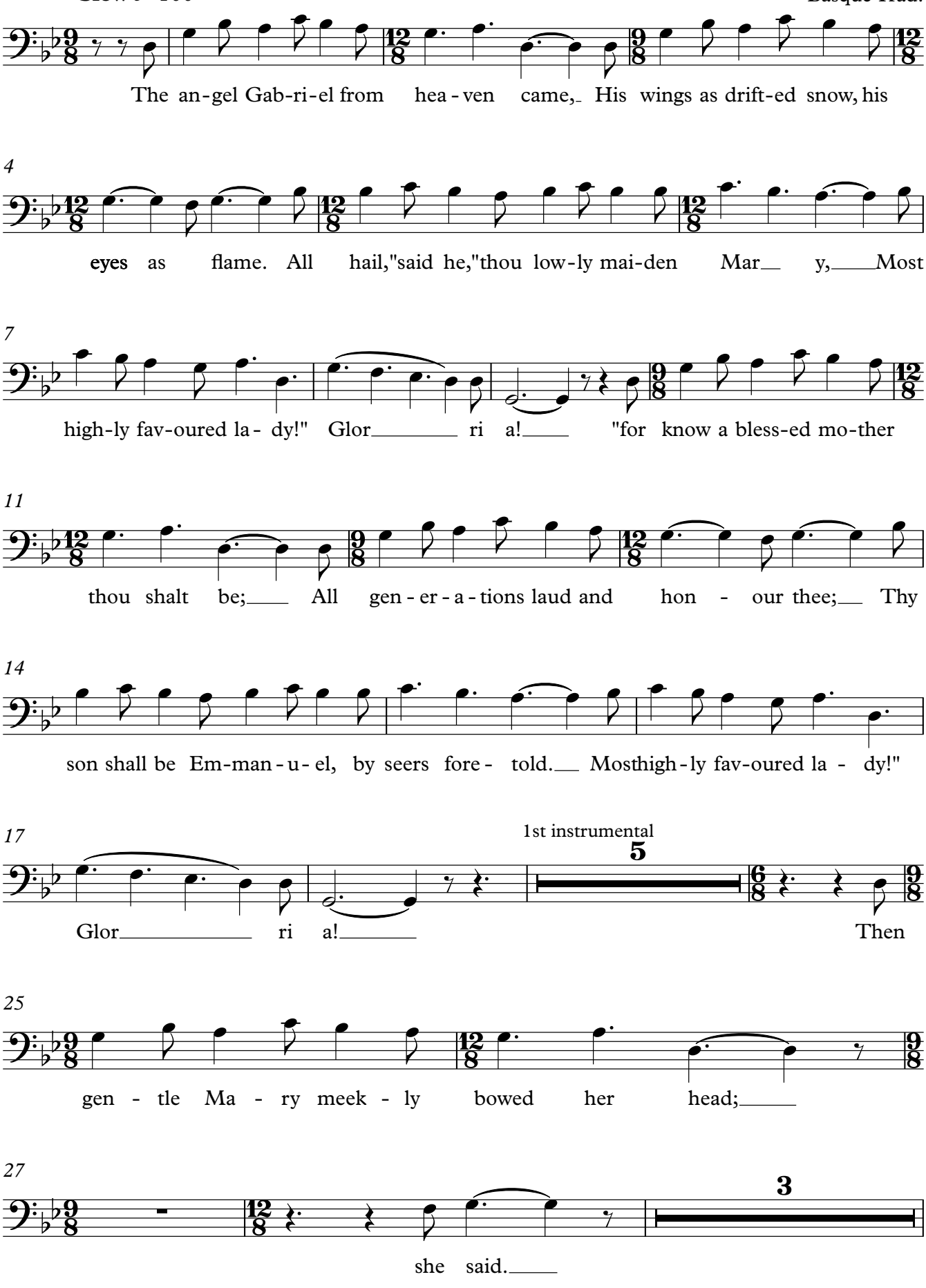

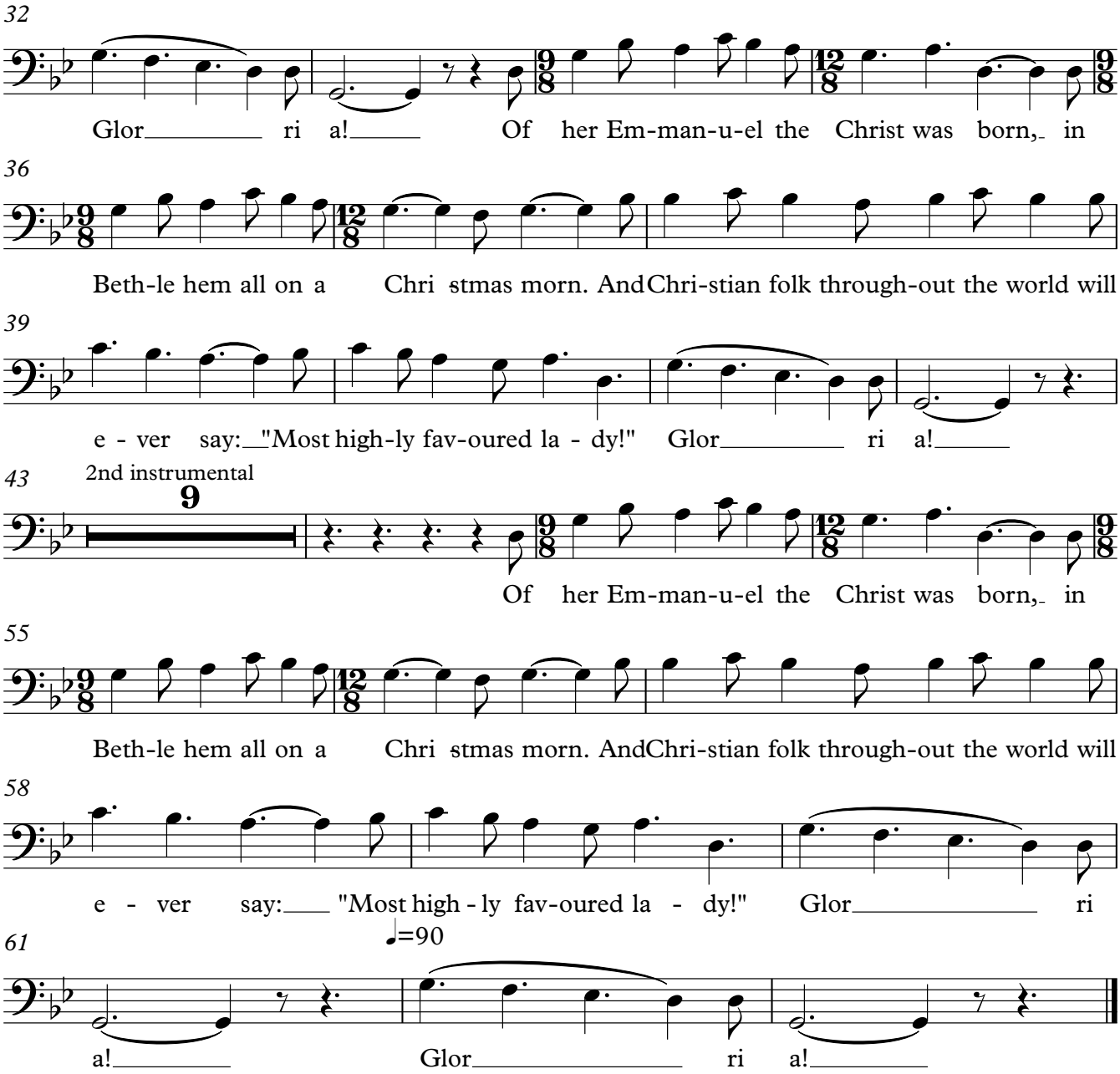
32
Glor ri a! Of her Em-man-u-el the Christ was born, in
36
Beth-le hem all on a Chri stmas morn. And Chri-stian folk through-out the world will
39
e - ver say: "Most high-ly fav-oured la - dy!" Glor ri a!
43
2nd instrumental
9
Of her Em-man-u-el the Christ was born, in
55
Beth-le hem all on a Chri stmas morn. And Chri-stian folk through-out the world will
58
e - ver say: "Most high - ly fav-oured la - dy!" Glor ri
61
♩=90
a! Glor ri a!